TAXING UNIT: 41

PART OF N.W. 1/4 OF SECTION 23
T. 5 N., R. 2 W., S.L.B.& M.

HOLLEY & WHITNEY SUBDIVISION

ROY CITY

SCALE: 1" = 50'

PREFIX: 09-122

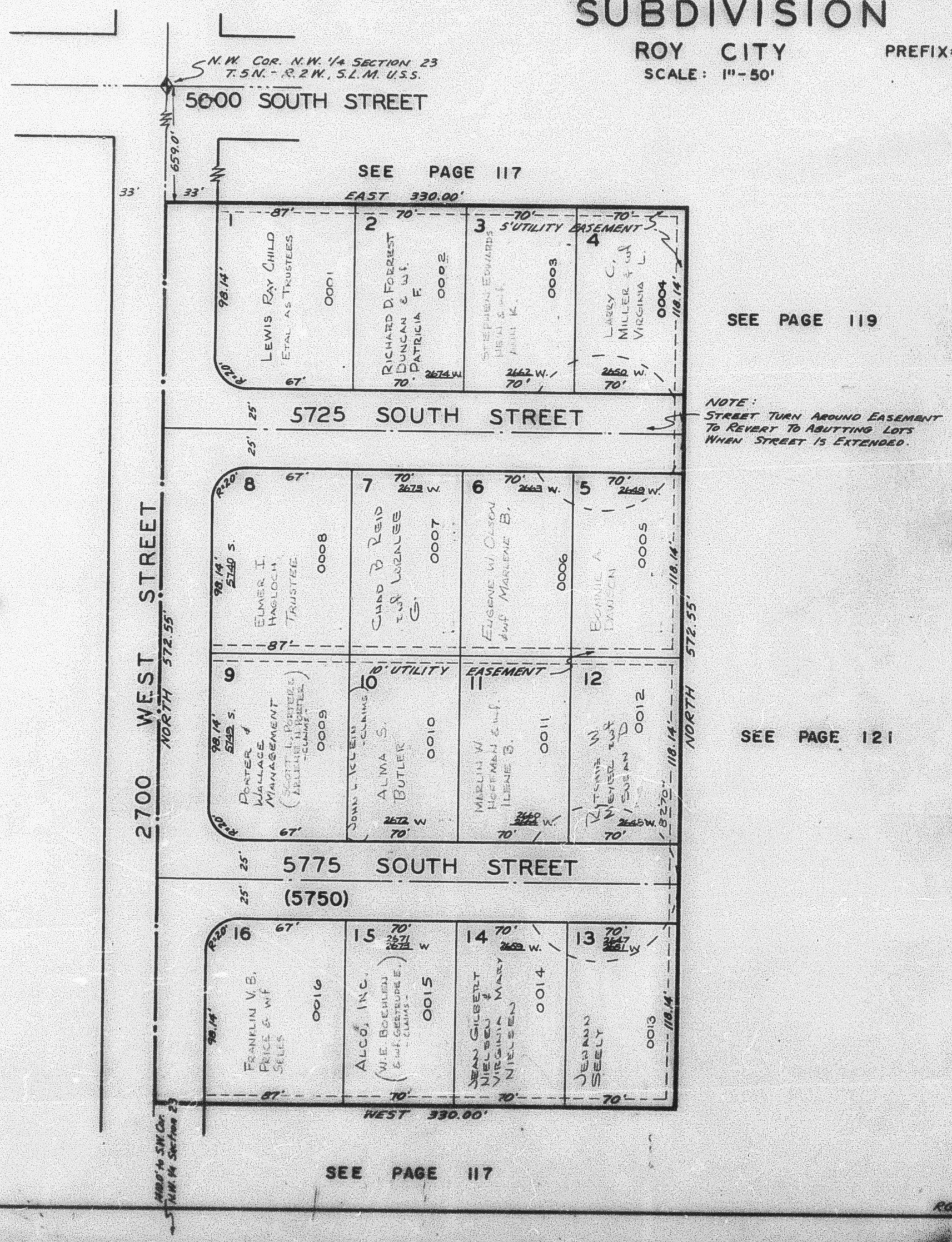

RGS & D.A. 4-56